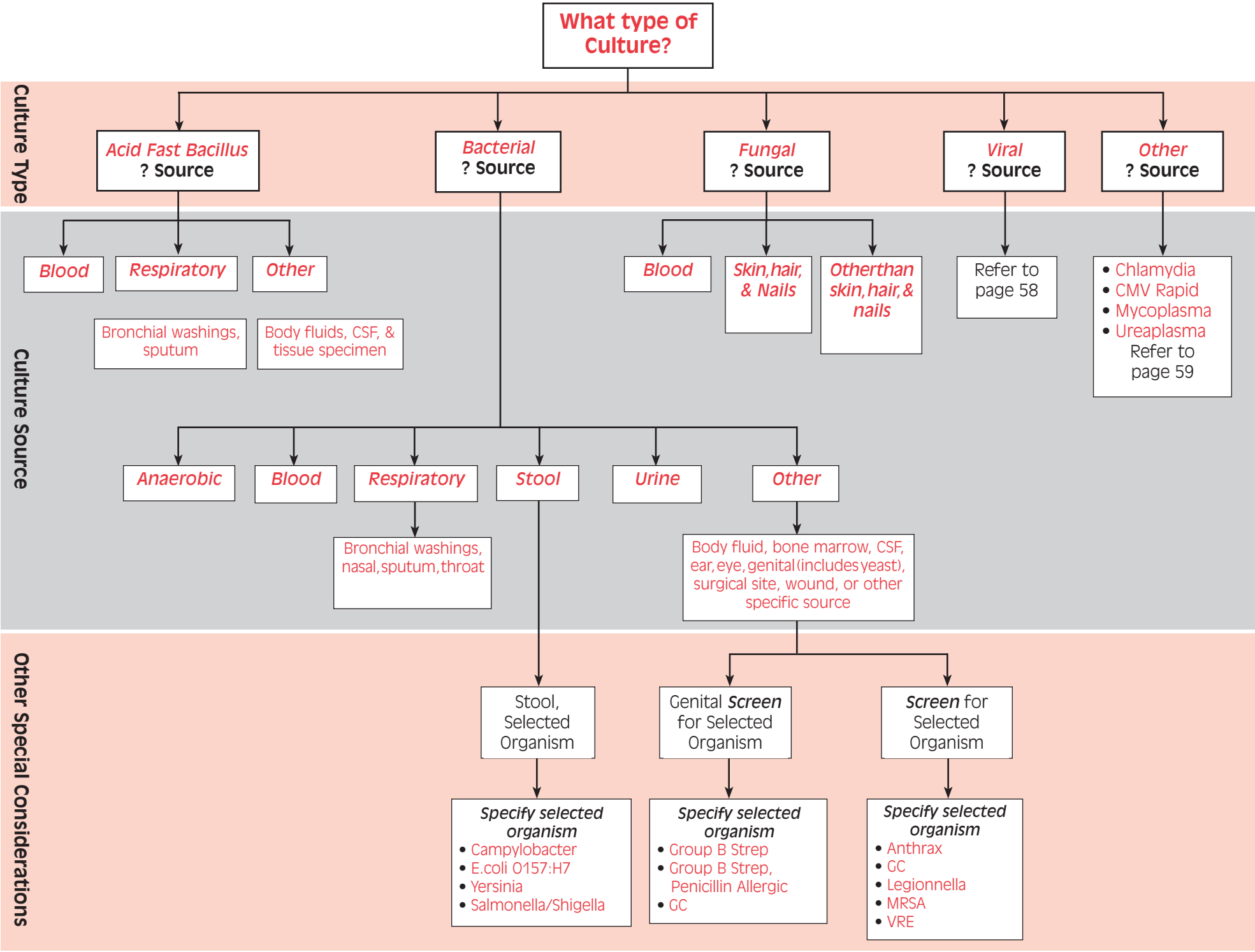
What type of Culture?
Culture Type
Acid Fast Bacillus ? Source
Bacterial ? Source
Fungal ? Source
Viral ? Source
Other ? Source
Culture Source
Blood
Respiratory
Other
Bronchial washings, sputum
Body fluids, CSF, & tissue specimen
Blood
Skin, hair, & Nails
Otherthan skin, hair, & nails
Refer to page 58
• Chlamydia
• CMV Rapid
• Mycoplasma
• Ureaplasma
Refer to page 59
Anaerobic
Blood
Respiratory
Stool
Urine
Other
Bronchial washings, nasal, sputum, throat
Body fluid, bone marrow, CSF, ear, eye, genital (includes yeast), surgical site, wound, or other specific source
Other Special Considerations
Stool, Selected Organism
Genital Screen for Selected Organism
Screen for Selected Organism
Specify selected organism
• Campylobacter
• E.coli O157:H7
• Yersinia
• Salmonella/Shigella
Specify selected organism
• Group B Strep
• Group B Strep, Penicillin Allergic
• GC
Specify selected organism
• Anthrax
• GC
• Legionnella
• MRSA
• VRE